

PREPARED FOR
CHRISTIE HUNT

PLAT OF SURVEY

- OF -

PATHFINDER SURVEYING INC.
(formerly)
J.K. SURVEYING INC.
P.O BOX 322
LAKE GENEVA, WI. 53147
WWW.PATHFINDERSURVEYING.NET
262-248-8303

LOT 21 OAK SHORES SUBDIVISION, LOCATED IN SECTION 8,
TOWN 1 NORTH, RANGE 17 EAST, TOWN OF LINN, COUNTY
OF WALWORTH AND STATE OF WISCONSIN. EXCEPTING THEREFROM:
BEGINNING AT THE NORTHWEST CORNER OF SAID LOT 21; THENCE
EAST ALONG THE NORTH LINE OF SAID LOT 21, 30.85 FEET; THENCE
S42°44'W 45.65 FEET TO THE WEST LINE OF SAID LOT 21; THENCE
NORTH ALONG THE WEST LINE OF SAID LOT 21, 33.65 FEET TO THE
PLACE OF BEGINNING.

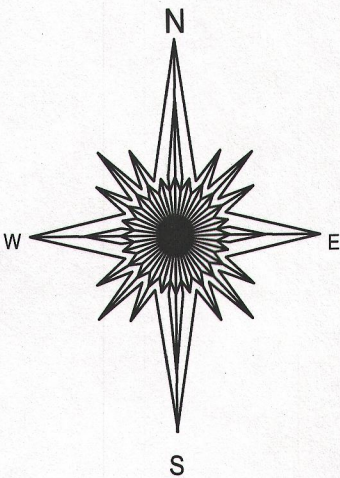
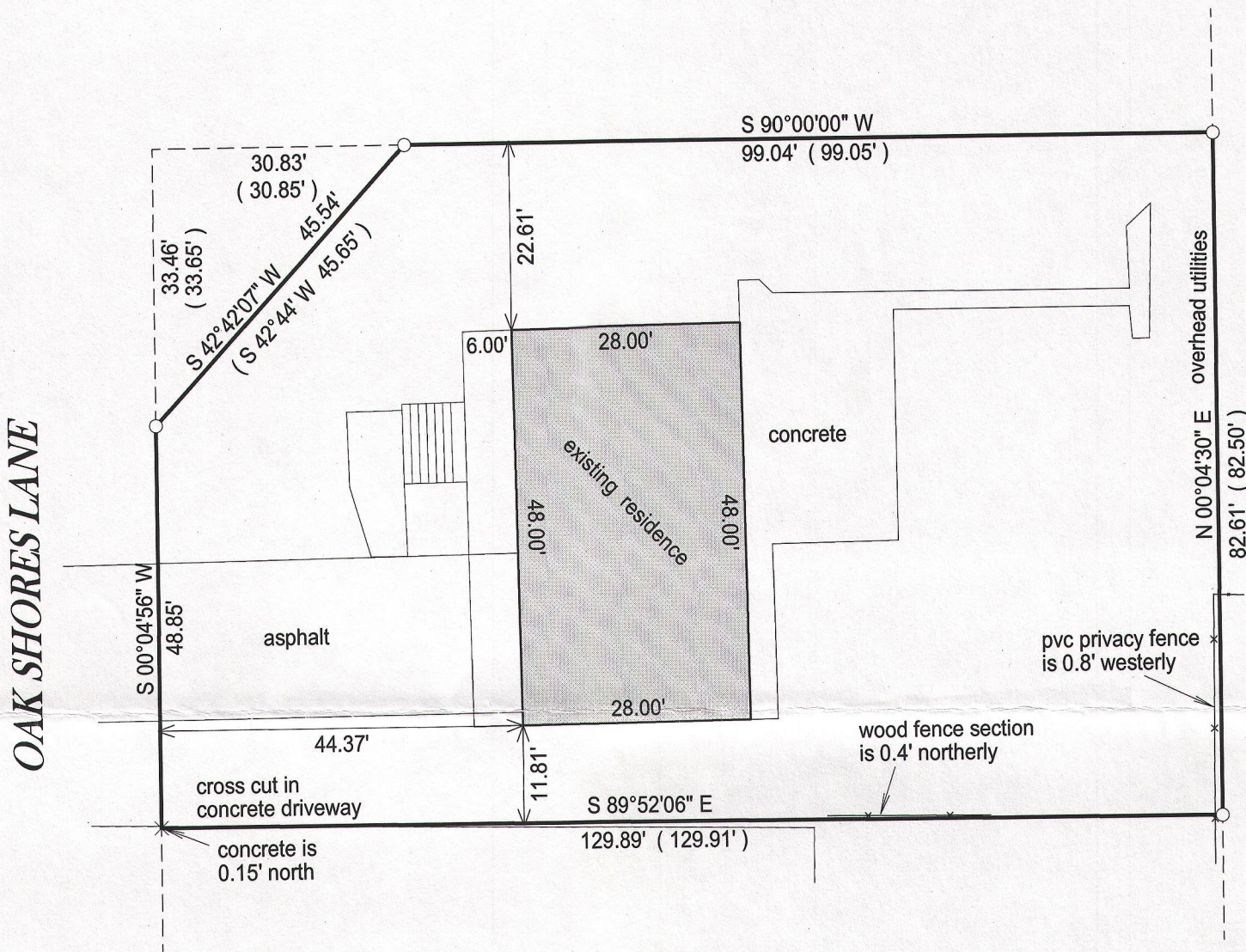

() = recorded as

□ = found iron bar

○ = found iron pipe

● = set iron pipe

■ = set iron bar

SCALE 1" = 20'

JOB # 14-230

TAX ID #

1000021

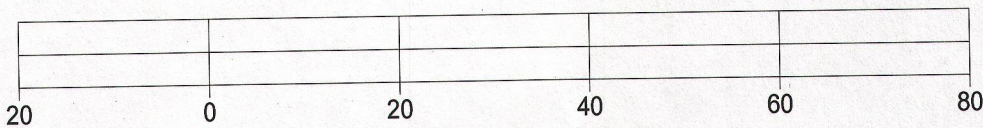

BASIS OF BEARING OF THIS PLAT: THE NORTH LINE OF LOT 21 WAS
ASSUMED TO BEAR EAST / WEST.

I hereby certify that I have surveyed the above- described property and the
above map is a true representation thereof and shows the size and
location of the property, its exterior boundaries, the location and
dimensions of all structures thereon, fences, apparrant easements and
roadways and visible encroachments if any.

This survey is made for the present owners of the property, and those who
purchase, mortgage, or guarantee the title thereto, within one year from
the date hereof.

DATED THIS 28TH DAY OF SEPTEMBER, 2014.

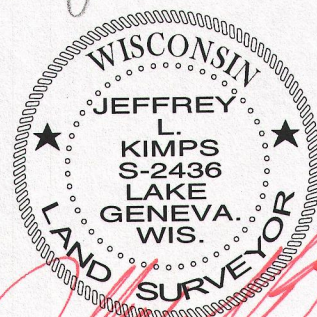
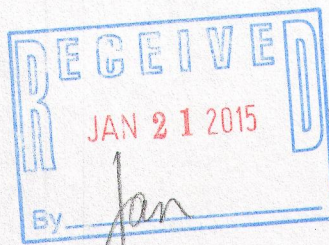

JEFFREY L KIMPS S-2436
Wisconsin Registered Land Surveyor
(original if signed in red)

10 -21

117-3746